Basic use of Jupyter Lab

Basic use of Jupyter Lab

- 1. Start Jupyter Lab
- 2. Introduction to Jupyter Lab interface
  - English interface
  - Chinese interface
- 3. HelloWorld
  - Code block
  - Write code
  - Run code
  - Code block description
  - Precautions

The previous tutorial has demonstrated how to install Jupyter Lab. This tutorial mainly introduces the basic use of Jupyter Lab!

1. Start Jupyter Lab

Enter the jupyter lab command in the terminal:

```
jupyter lab
```

If you have set up Jupyter Lab to start automatically at boot, then if you run Jupyter Lab in the terminal again, it will be assigned a different port number (such as IP: 8889, etc.). It is recommended that you access Jupyter Lab directly according to IP: 8888;

Example: The Raspberry Pi IP is 192.168.93. After starting jupyter lab, you can enter 192.168.93:8888 on a device on the same LAN or in the local browser to access jupyter lab.

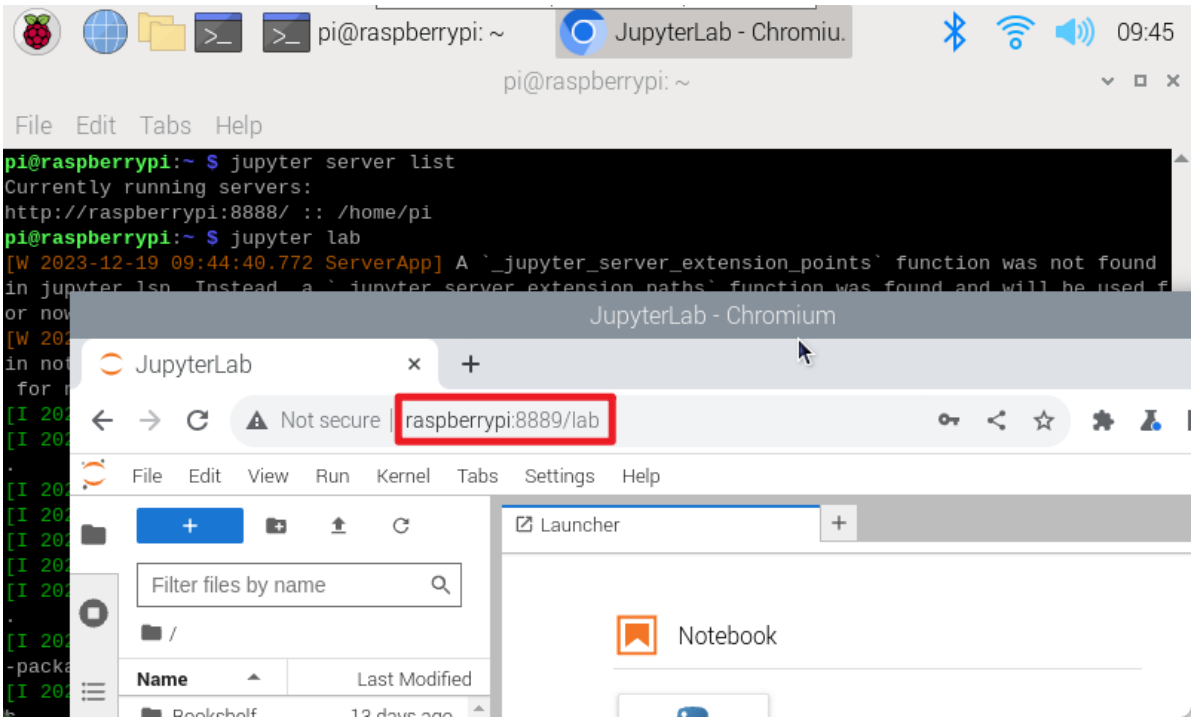

2. Introduction to Jupyter Lab interface

English interface

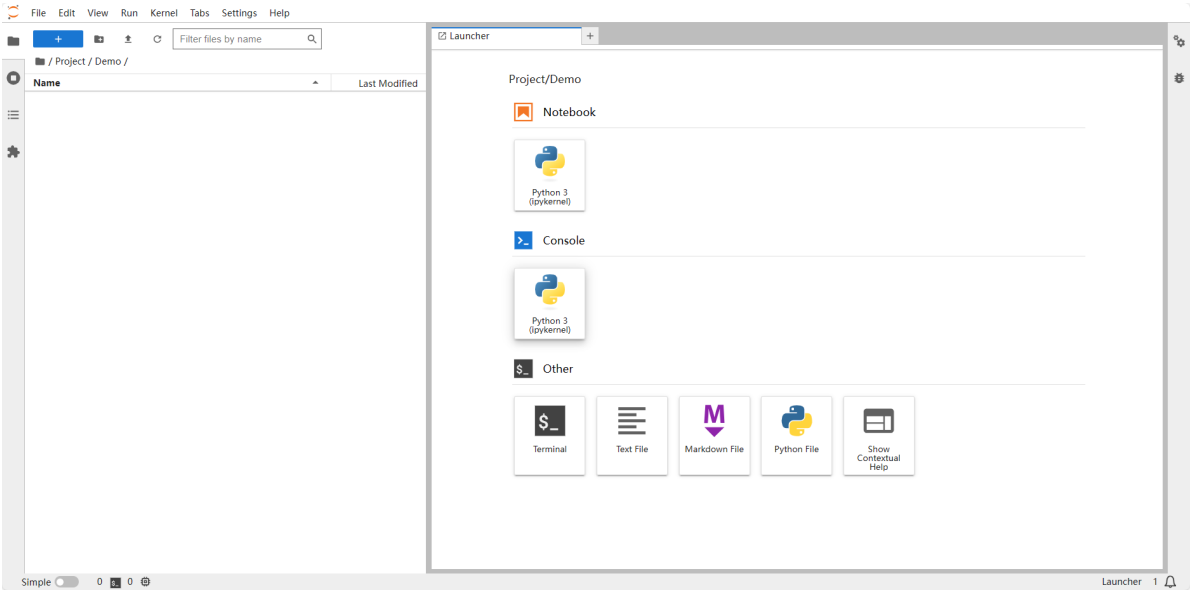

Chinese interface

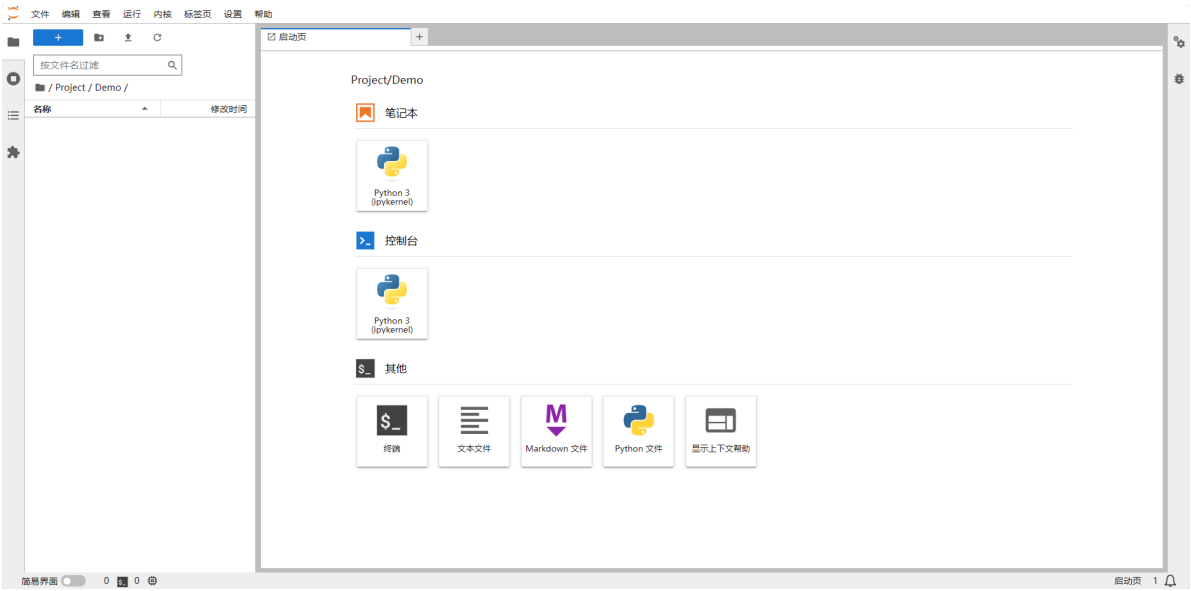

3. HelloWorld

Write and run the HelloWorld program.

- Create a new file and name it HelloWorld

Right-click the file browser menu bar, select "New Notebook File (New Notebook)", select Python3 for the kernel, and then rename it to HelloWorld

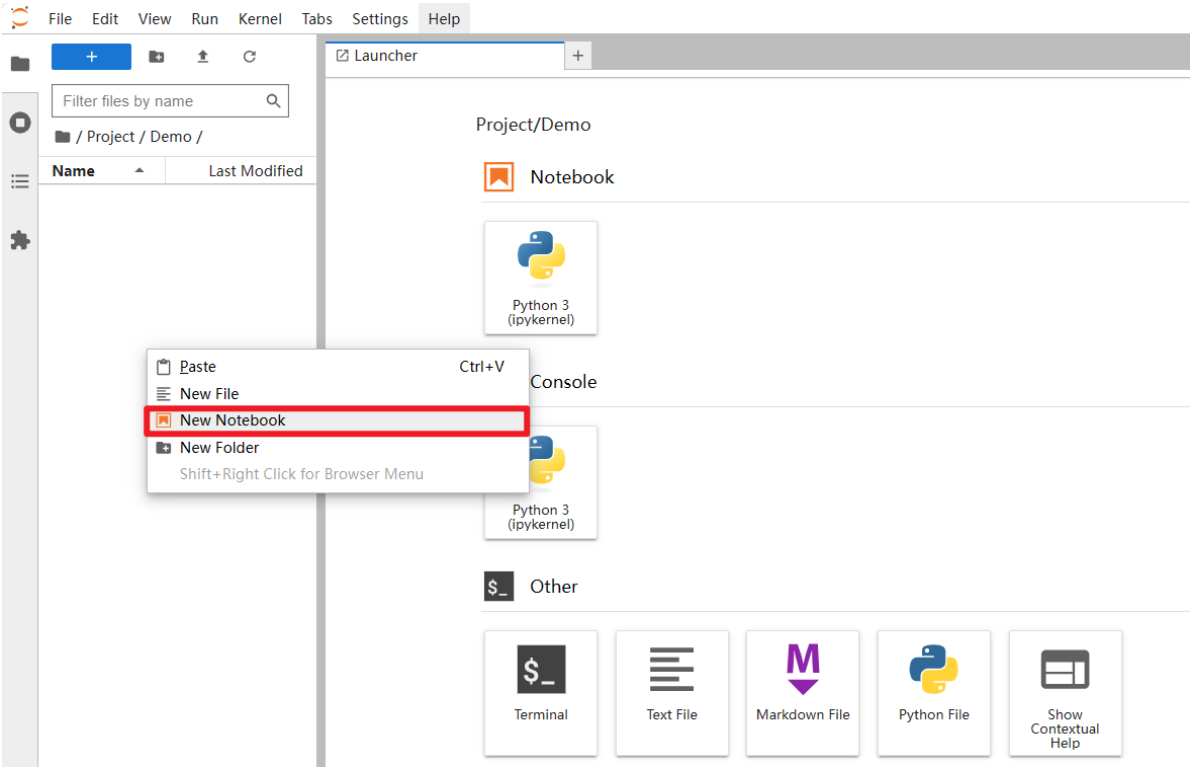

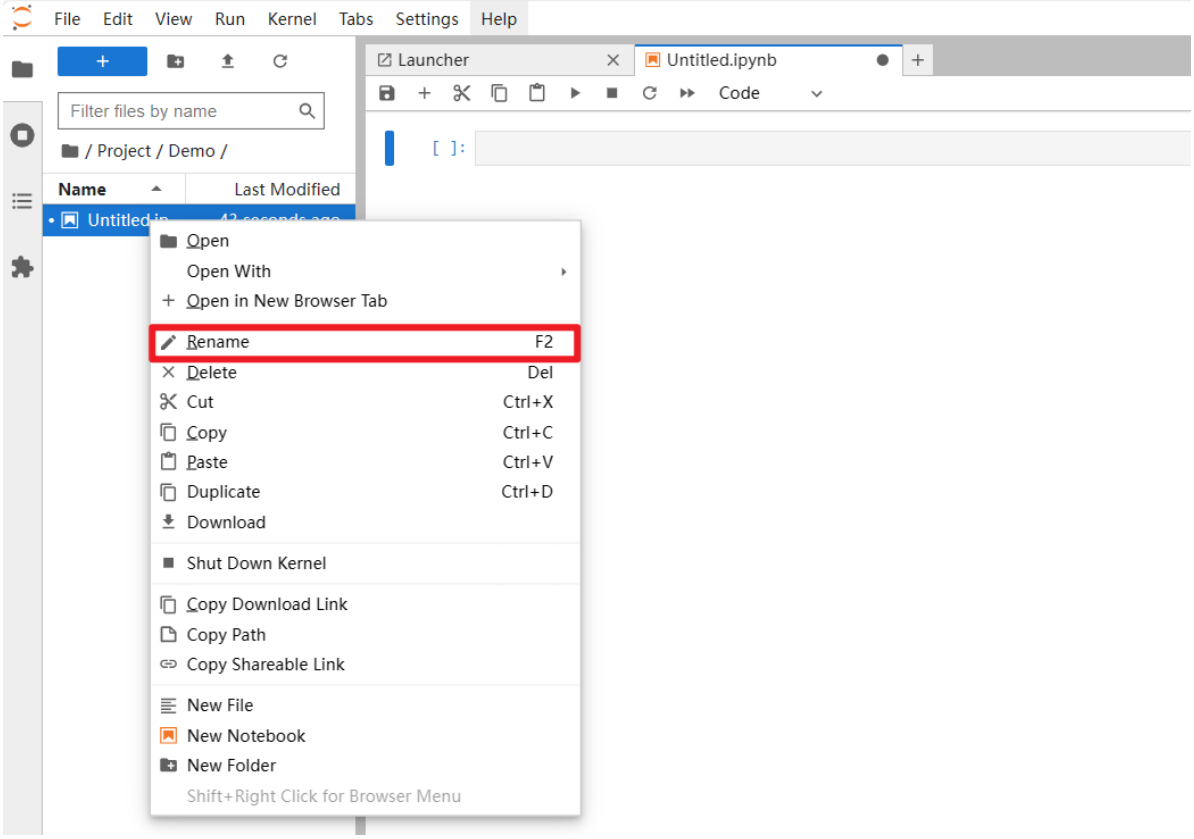

Code block

Select the following positions to add code blocks up or down

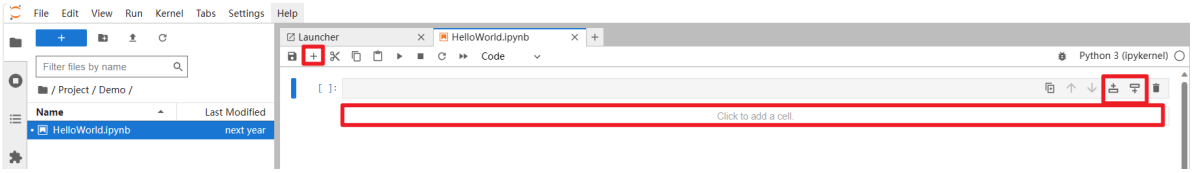

Write code

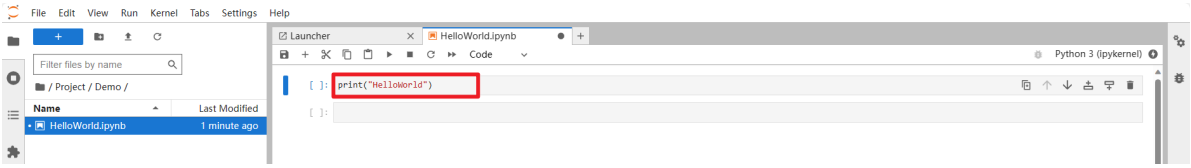

Run code

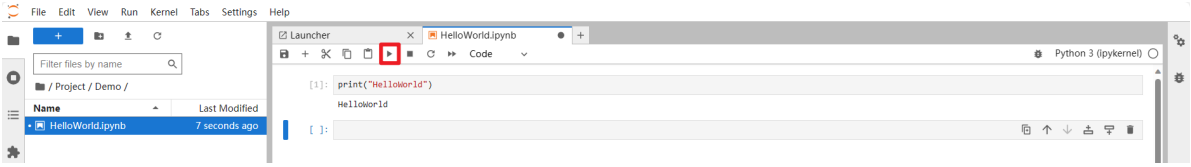

Code block description

The content in [ ] on the left side of the code block has two states: * and number

*: Indicates that the code block is still running

Number: represents the order in which code blocks are executed

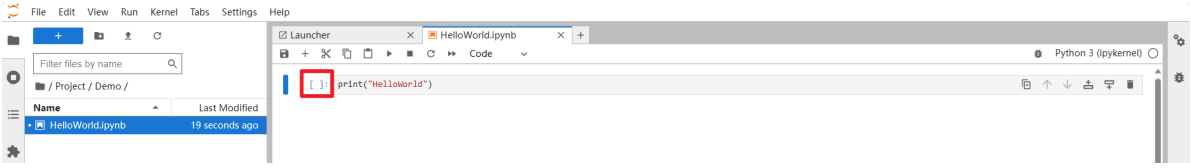

Precautions
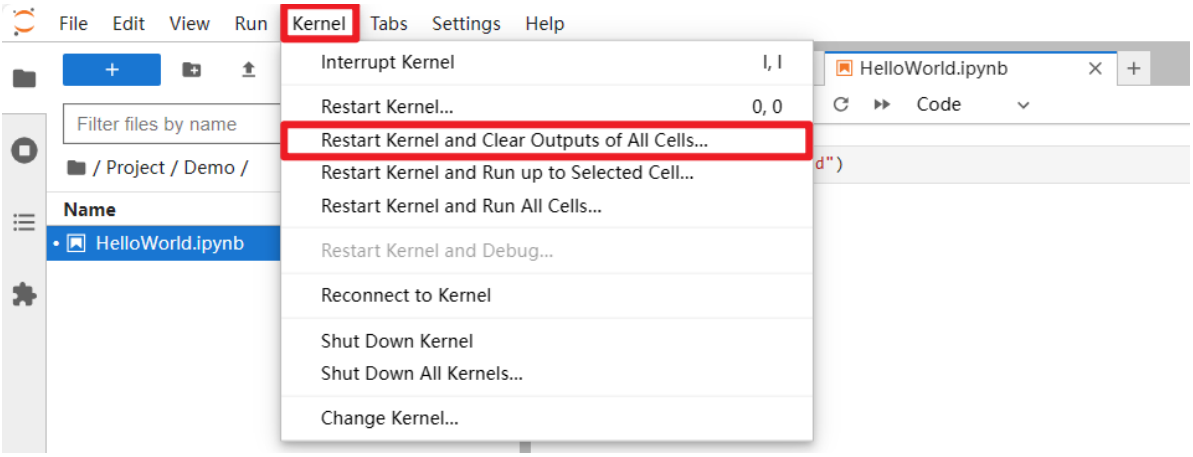
If you want to reset or abnormal problems occur while the code is running, you can do the following: restart all cores and clear all code block output.